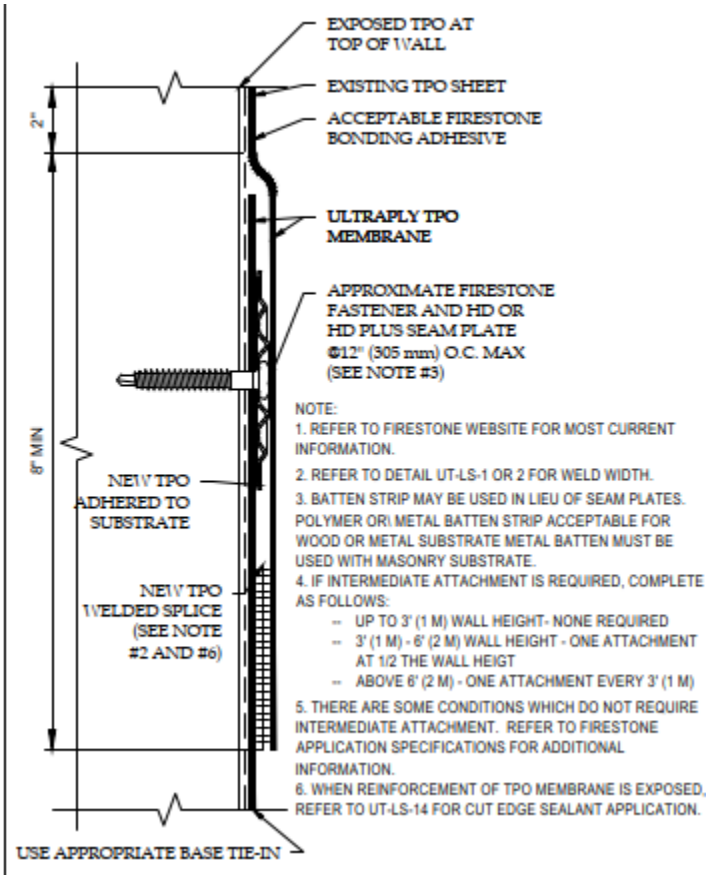

NOTE:
1. REFER TO FIRESTONE WEBSITE FOR MOST CURRENT INFORMATION.
2. REFER TO DETAIL UT-LS-1 OR 2 FOR WELD WIDTH.
3. BATTEN STRIP MAY BE USED IN LIEU OF SEAM PLATES. POLYMER OR\ METAL BATTEN STRIP ACCEPTABLE FOR WOOD OR METAL SUBSTRATE METAL BATTEN MUST BE USED WITH MASONRY SUBSTRATE.
4. IF INTERMEDIATE ATTACHMENT IS REQUIRED, COMPLETE AS FOLLOWS:
   - UP TO 3' (1 M) WALL HEIGHT- NONE REQUIRED
   - 3' (1 M) - 6' (2 M) WALL HEIGHT - ONE ATTACHMENT AT 1/2 THE WALL HEIGT
   - ABOVE 6' (2 M) - ONE ATTACHMENT EVERY 3' (1 M)
5. THERE ARE SOME CONDITIONS WHICH DO NOT REQUIRE INTERMEDIATE ATTACHMENT. REFER TO FIRESTONE APPLICATION SPECIFICATIONS FOR ADDITIONAL INFORMATION.
6. WHEN REINFORCEMENT OF TPO MEMBRANE IS EXPOSED, REFER TO UT-LS-14 FOR CUT EDGE SEALANT APPLICATION.

DETAIL W1- WALL REPAIR DETAIL